Erhebt in vollen Chören

www.franzdorfer.com

Martin v. Cochem

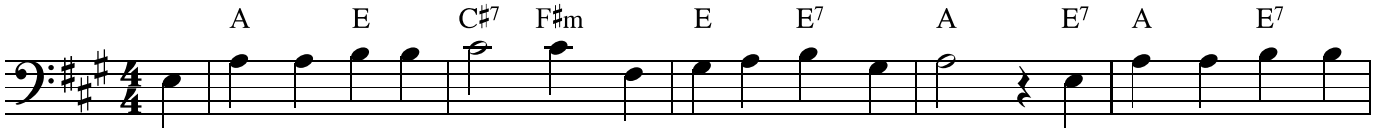

Er - hebt in voll-en Chö - ren Ma - ri - a, singt ihr Lob; ver - eint euch, sie zu
Du bist's, die Gott er - ko - ren zum Heil in Is - ra - el; Du Bist's, die uns ge-
Hilf uns in al - len Lei - den, schütz uns in Angst und Not; er - bit - te, wann wir

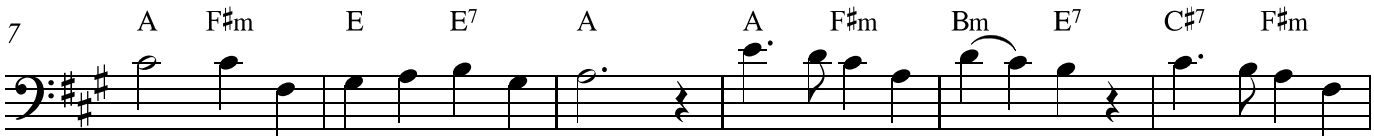

eh - ren, die Gott so hoch er - hob. Hei - li-ge Ma - ri - a, hei - li-ge Ma-
bo - ren den Gott Im - ma - nu - el.
schei - den, uns ei - nen sel' gen Tod.

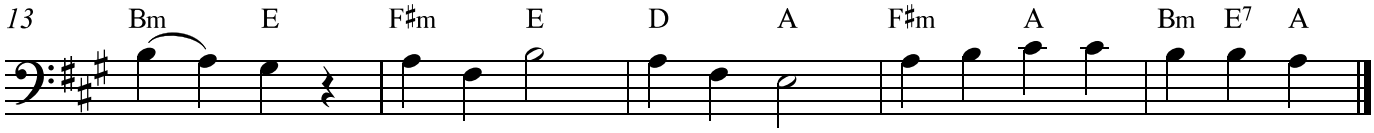

ri - a, un - ser Trost un - sre Freud, sei ge - lobt in E - wig- keit.